

## What can you do to support your child and his/her teacher in developing the portfolio?

The assessment team encourages you as the parent/guardian to review your child's Test Documents. Active parent/guardian involvement will support your child in learning the selected reading and mathematics objectives. Students' opportunities to learn are broadened when parent/guardians are full participants in their child's education. Families provide additional opportunities to practice at home and in community settings what is learned in school. These opportunities increase the likelihood that skills learned in the school community will be generalized to activities in the home and in other community settings.

## How will my son/daughter participate in the ALT-MSA?

Your child's teachers will provide instruction in the reading and mathematics Mastery Objectives. When they determine that your child has mastered an objective, they will place an artifact, such as your child's work, a data collection chart, videotape, or audiotape that shows your child has mastered the objective, in the ALT-MSA Portfolio.

Participation in the ALT-MSA means that your son's or daughter's education is important in determining whether your child's school is successful. With a strong partnership between the school, the student, and the family, we can take full advantage of this opportunity to create a truly world-class educational system for all of our children!

## Maryland State Board of Education

**Edward L. Root**  
President  
*Cumberland*  
(Term Ends - 2007)

**Lelia T. Allen**  
*Waldorf*  
(Term Ends - 2006)

**J. Henry Butta**  
*Davidsonville*  
(Term Ends - 2008)

**Calvin D. Disney**  
*Cub Hill*  
(Term Ends - 2007)

**Karabelle Pizzigati**  
*Kensington*  
(Terms Ends - 2005)

**David F. Tufaro**  
*Baltimore*  
(Term Ends - 2008)

**Nancy S. Grasmick**  
Secretary-Treasurer of the Board  
State Superintendent of Schools

**Dunbar Brooks**  
Vice President  
*Baltimore*  
(Term Ends - 2005)

**Jo Ann T. Bell**  
*Bowie*  
(Term Ends - 2006)

**Beverly A. Cooper**  
*Baltimore*  
(Term Ends - 2008)

**Clarence A. Hawkins**  
*Rock Hall*  
(Term Ends - 2005)

**Maria C. Torres-Queral**  
*Lutherville*  
(Term Ends - 2007)

**Brian A. Williamson**  
*Student Member*  
(Term Ends - 2005)

## The Alternate Maryland School Assessment (ALT-MSA)

### What It Means for Your Child's Program

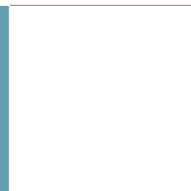
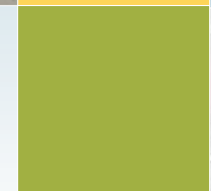
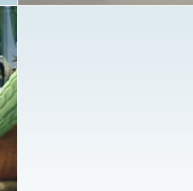
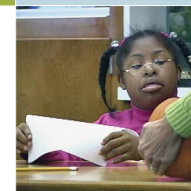
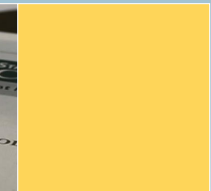
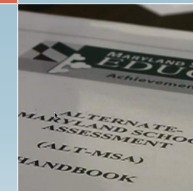
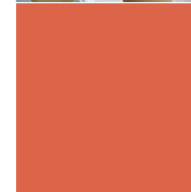
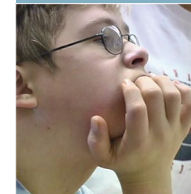

## What is the ALT-MSA?

The Alternate-Maryland School Assessment (ALT-MSA), designed for students with significant cognitive disabilities, assesses a student's attainment of reading and mathematics Mastery Objectives. The Mastery Objectives are written on the student's instructional level and are aligned with grade level Maryland Content Standards. Levels of performance for students participating in ALT-MSA are based on alternate achievement standards that reflect the learning characteristics of this group of students.

The ALT-MSA allows students with disabilities who can't participate in the MSA even with accommodations to participate in Maryland's State assessment program and school accountability system as required by the federal No Child Left Behind Act and the Individuals with Disabilities Education Act (IDEA).

## Who developed the ALT-MSA?

Maryland's alternate assessment, ALT-MSA, was developed in close collaboration with experts in reading and mathematics content, psychometrics, and portfolio assessment for students receiving special education; stakeholder advisory committee members, consultants with a national perspective, special education teachers and administrators, and parents and teachers of students who will participate in the ALT-MSA.

## How are students selected for the ALT-MSA?

The student's IEP team determines how the student will participate in Maryland's assessment program. The IEP team reviews a comprehensive set of criteria to determine whether a student should participate in the ALT-MSA or the Maryland School Assessment (MSA). As a member of the IEP team, you play a key role in the assessment decision.

## What is the assessment format?

Your child's assessment team will write reading and mathematics Mastery Objectives that are challenging and that the student can be expected to attain with at least 80% accuracy by March 15, 2006. The Mastery Objectives written by the Test Examiner Team may include reading and mathematics objectives in the student's Individualized Education Program (IEP) that have not yet been achieved that are aligned with Maryland Content Standards.

Your child's test examiner team constructs a portfolio of evidence that demonstrates the attainment of the target Mastery Objectives that were selected by his/her test examiner team. Scorers review the portfolios to determine if the submitted evidence substantiates that the Mastery Objectives have been attained by your child.

## Who scores my child's ALT-MSA Portfolio?

The portfolios are scored by professional scoring staff selected by the MSDE vendor. Maryland teachers are actively involved in the selection of scorer training materials. MSDE staff is present at all times during the entire scoring project and is the final judge when a scoring question arises.

## What is done with the score?

Your child's score is combined with the scores of all the students in your child's school to determine how well the school is doing in educating its students. It is important for teachers, administrators, and parents to know that the school is making progress in teaching all students.

Levels of proficiency were determined for "Basic," "Proficient" and "Advanced" at a standard setting session by Maryland special education teachers. Alternate achievement standards are used to define level of performance for students participating in ALT-MSA. For reading and mathematics, students will be assigned to "Basic" if the percent of Mastery Objectives achieved is 50% or fewer, "Proficient" if percent of Mastery Objectives achieved is at least 60% but less than 90%, and "Advanced" if percent of Mastery Objectives achieved is 90% or greater. Students' proficiency levels are included in districts' Adequate Yearly Progress reports and sent to you as parents/guardians in a Home Report.

